Impromptus No. 1 in C minor

D. 889 No. 1 (Op. 90 No. 1)

Franz Peter Schubert

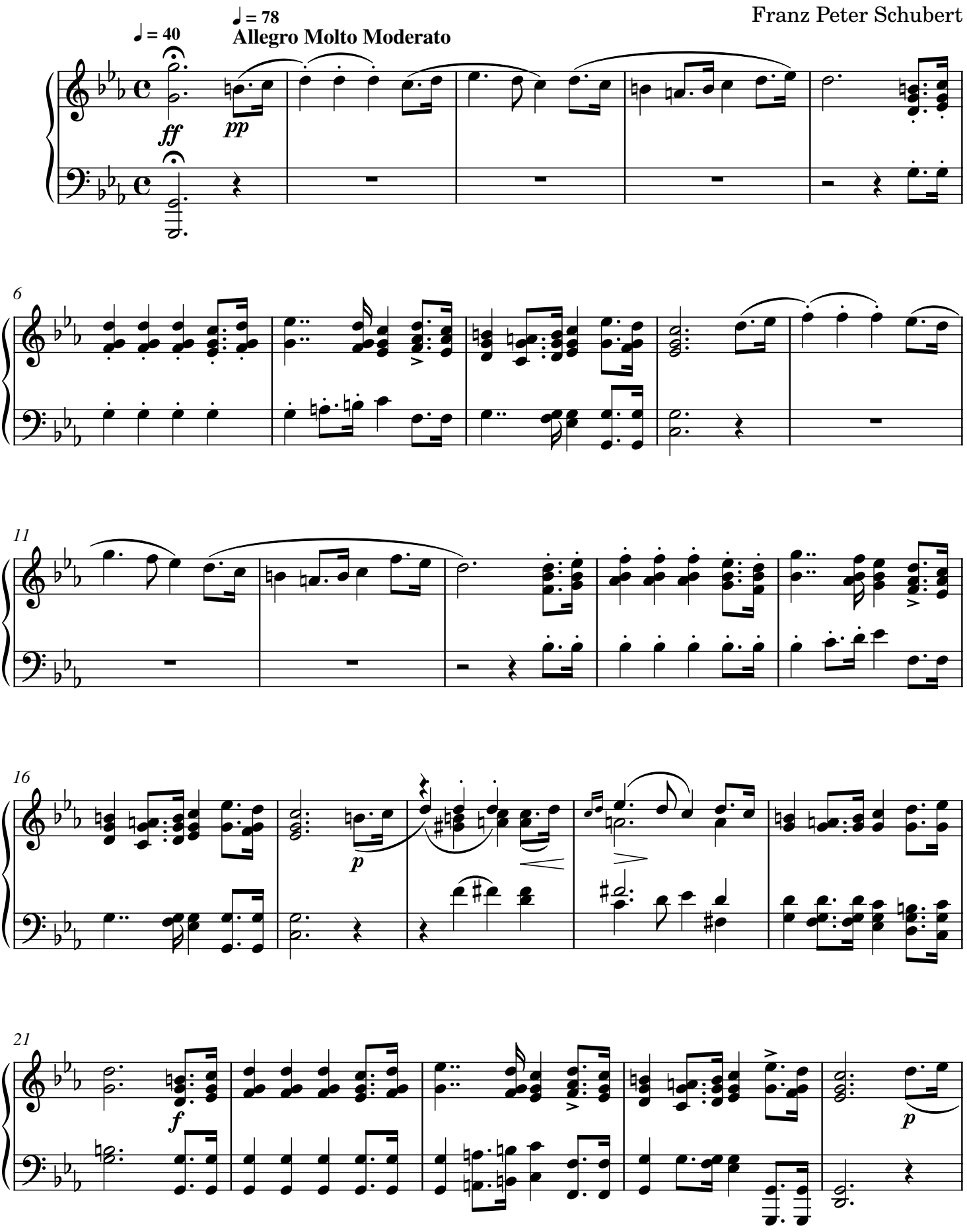

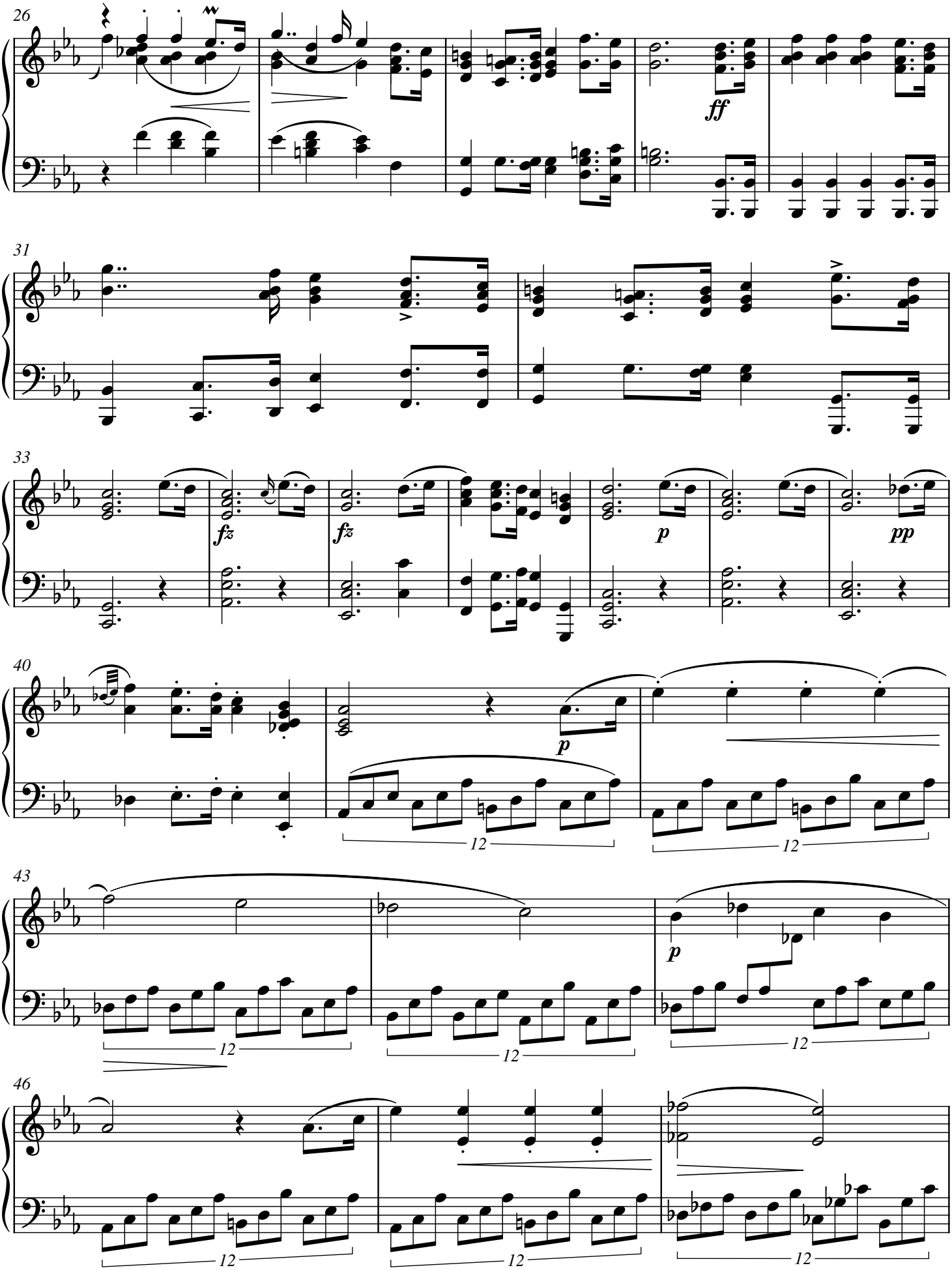
26
ff
31
33
fz
fz
p
pp
40
p
12
12
43
p
12
12
12
46
12
12
12

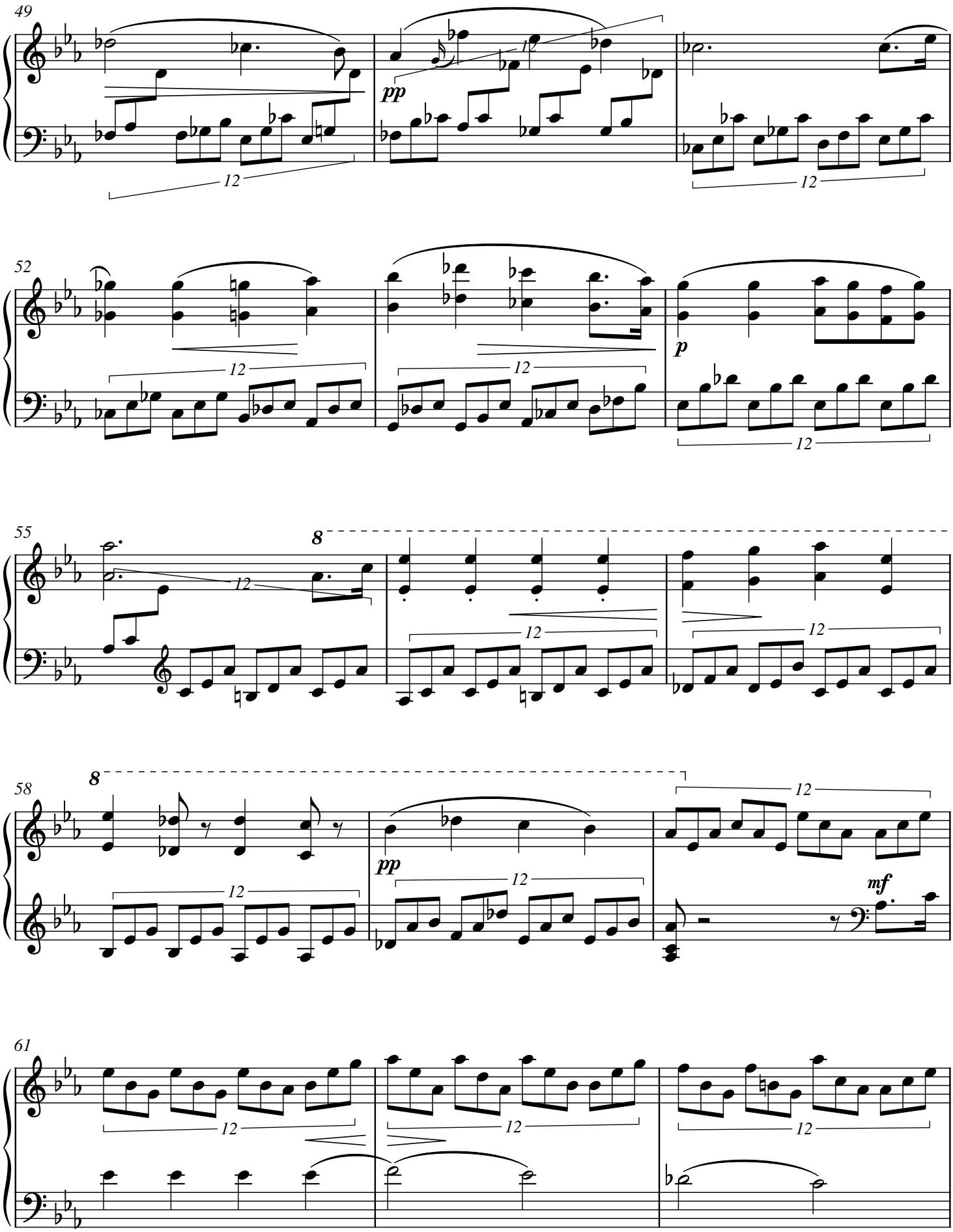
49
pp
52
p
55
8
58
8
pp
mf
61

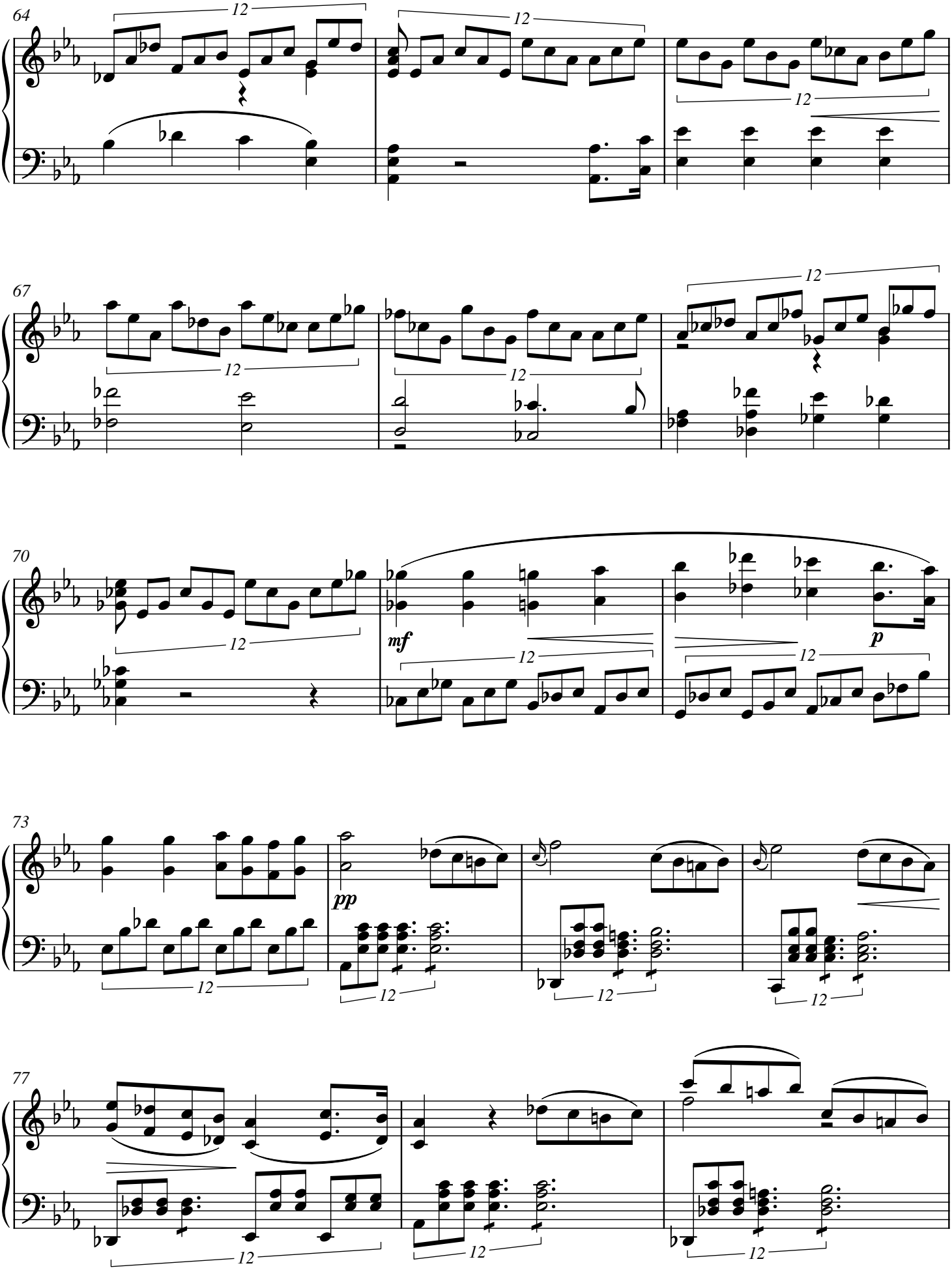
64
12
12
12
67
12
12
12
70
12
mf
12
12
p
73
12
pp
12
12
12
77
12
12
12

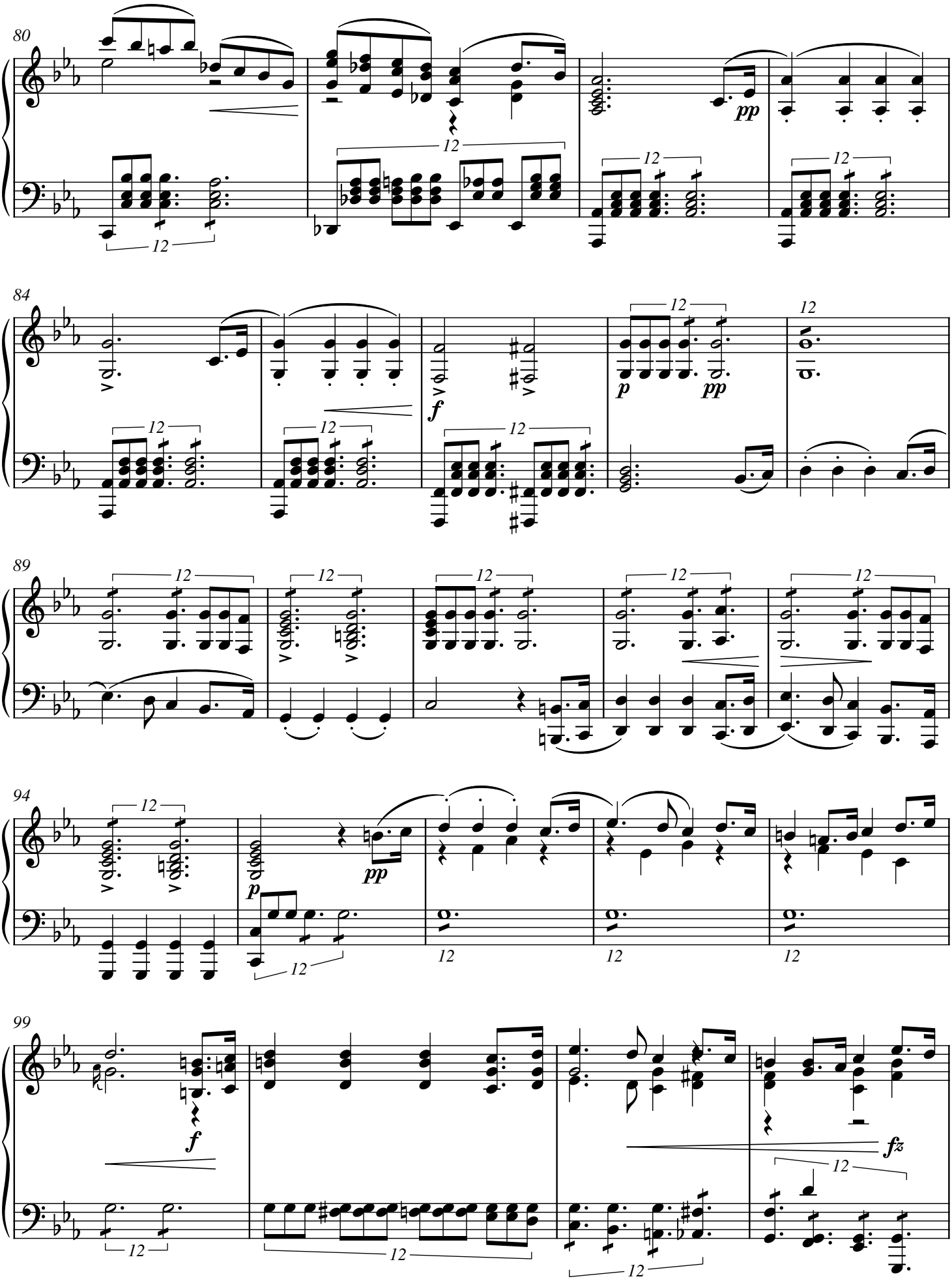
80
pp
84
f
p
pp
89
94
p
pp
99
f
fz

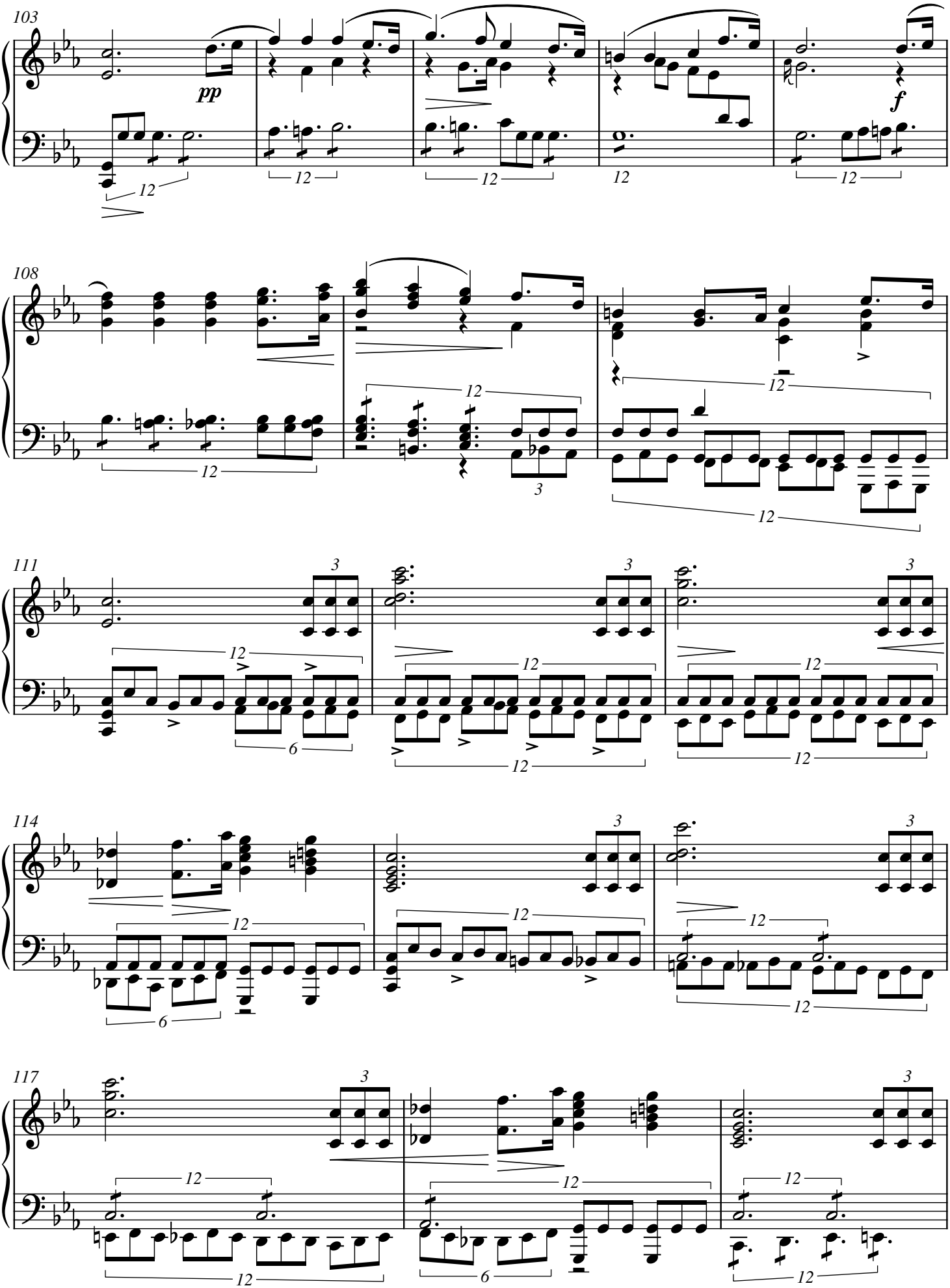
103
pp
f
108
111
114
117

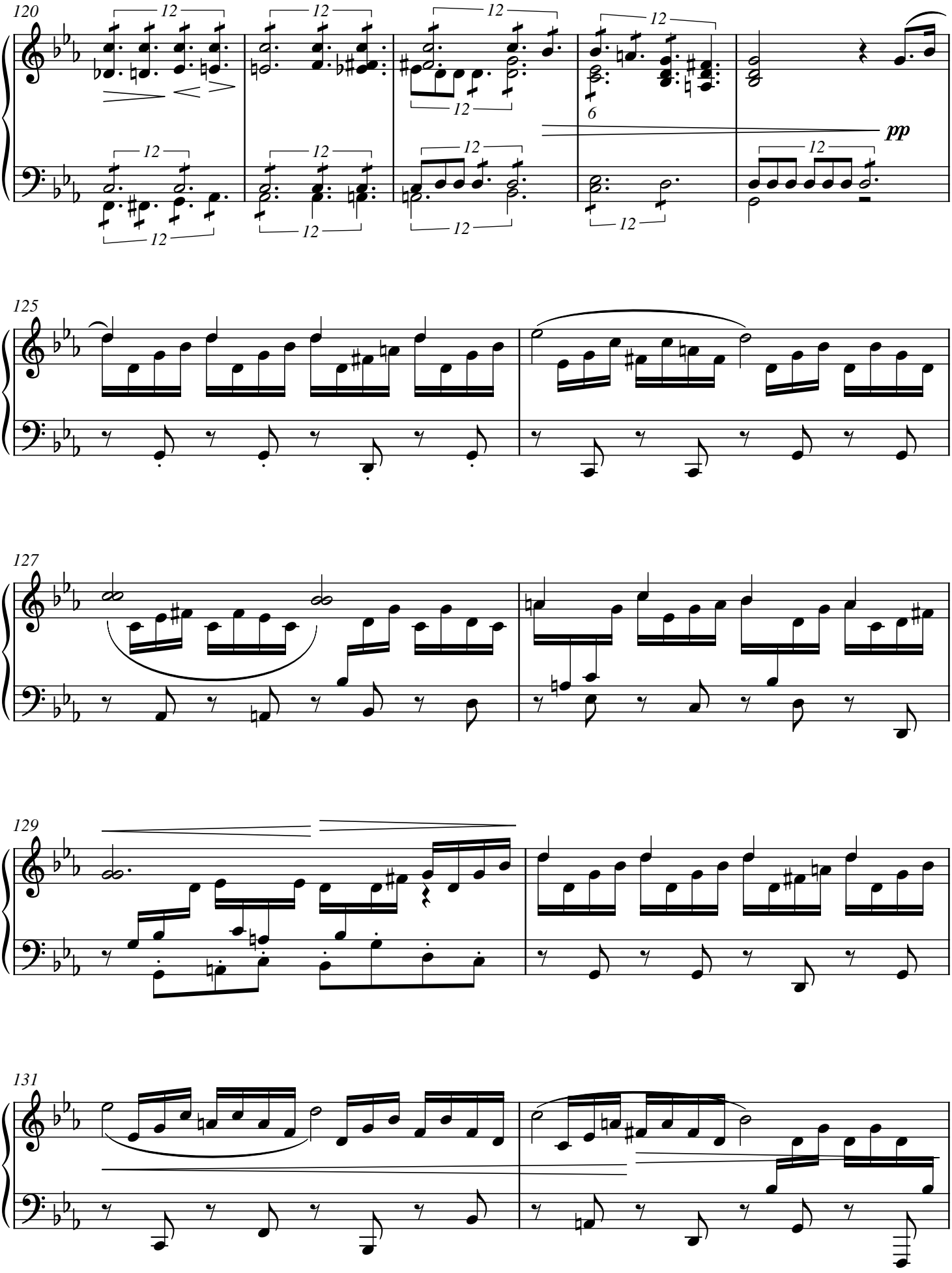
120
12
6
pp
125
127
129
131

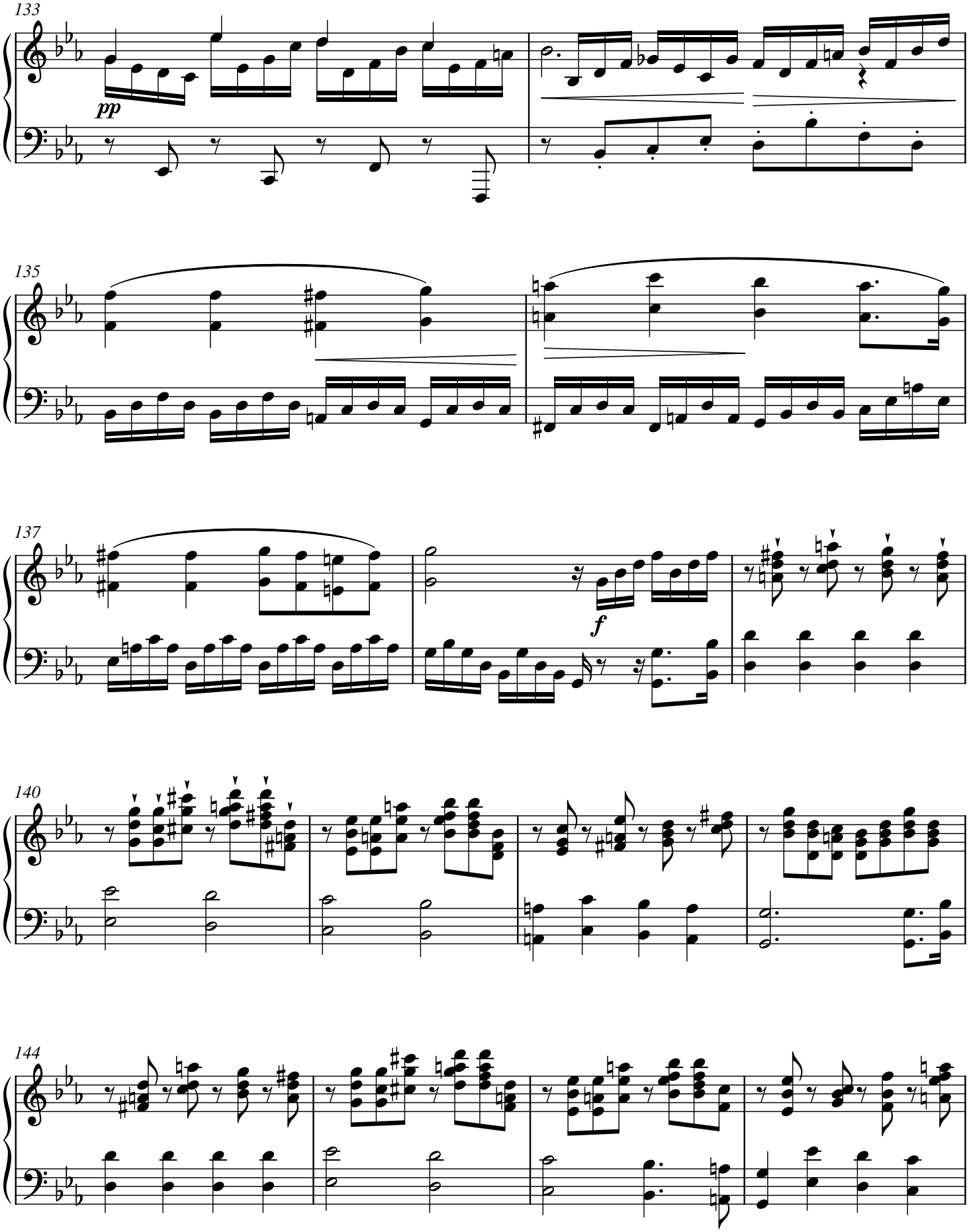
133
pp
135
137
f
140
144

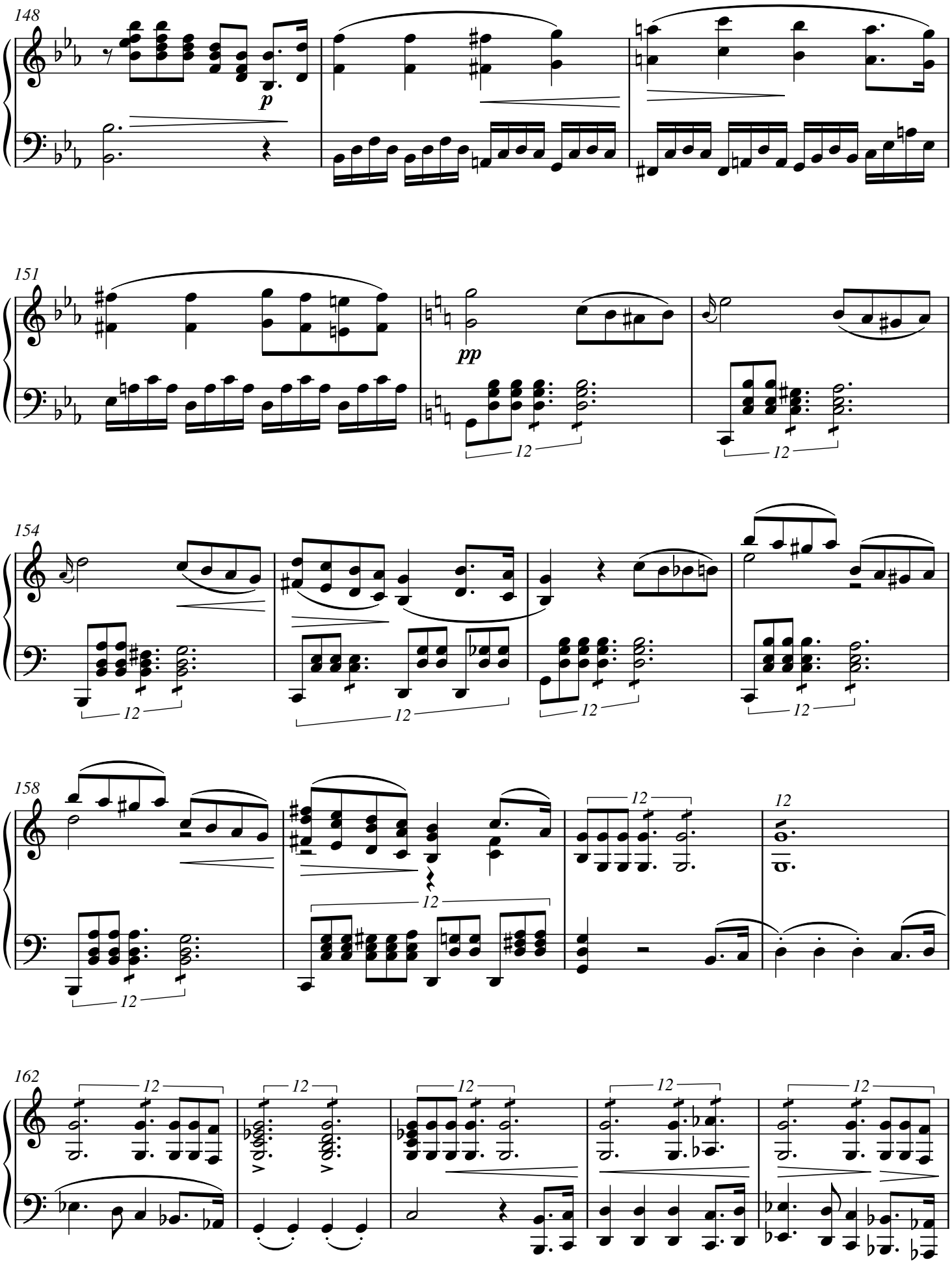
148
p
151
pp
12
154
12
158
12
162
12

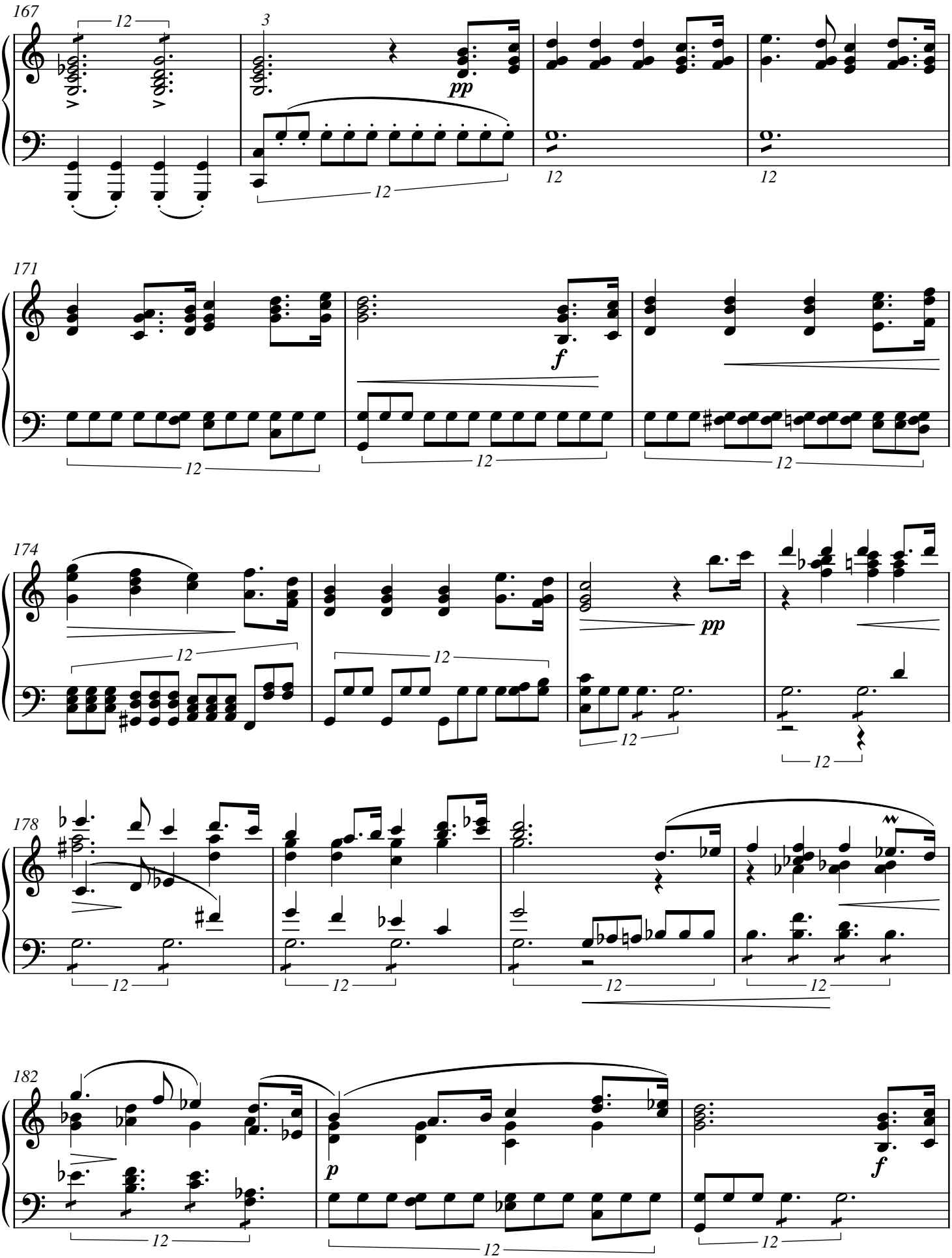
167
171
174
178
182
pp
f
pp
p
f

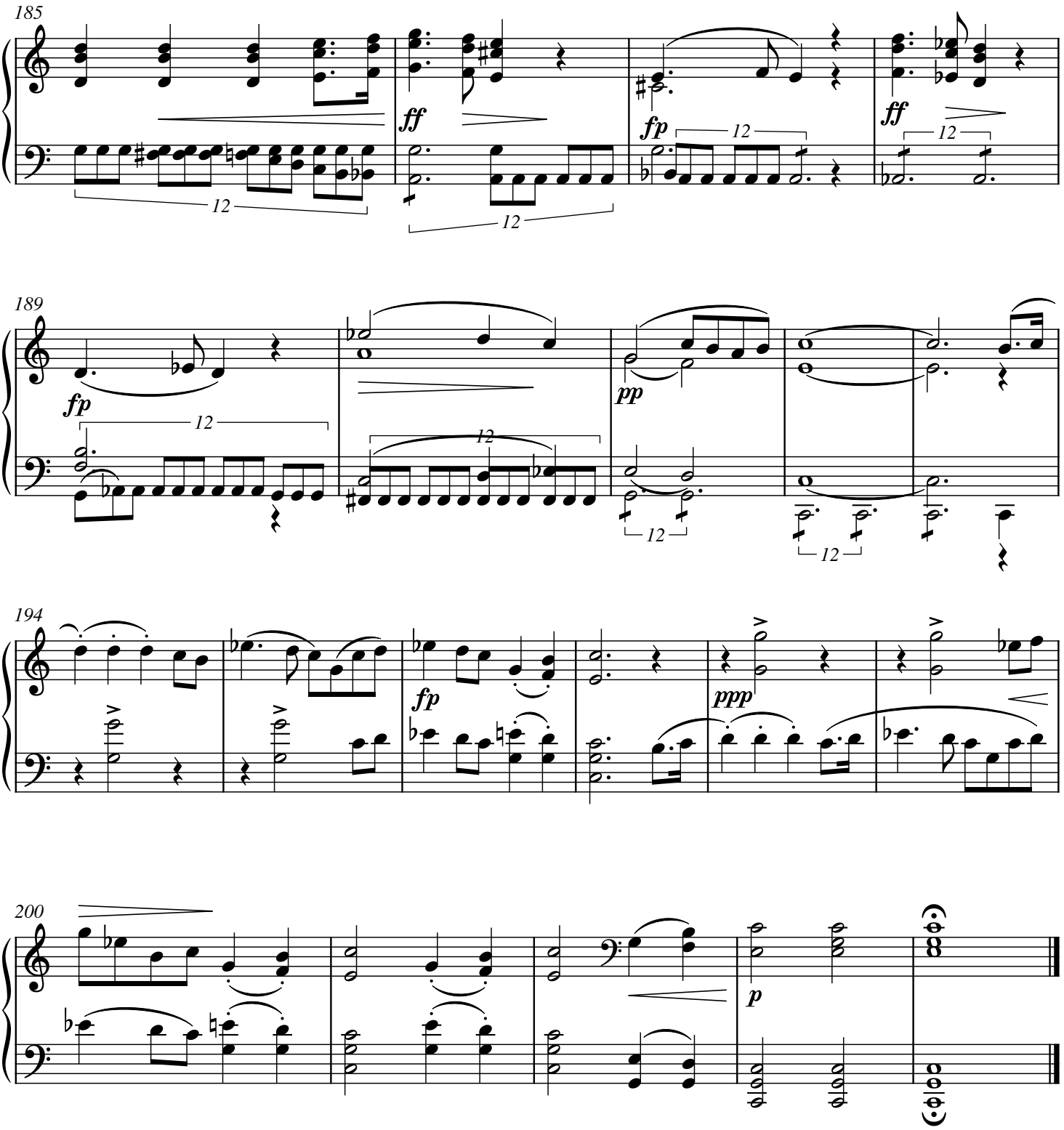
185
ff
fp
ff
189
fp
pp
194
fp
ppp
200
p